

Divertimento K. 136

W. A. Mozart

Allegro

f

6

11

15

3

22

26

31

36

41

46

Violin B

3

52

57

62

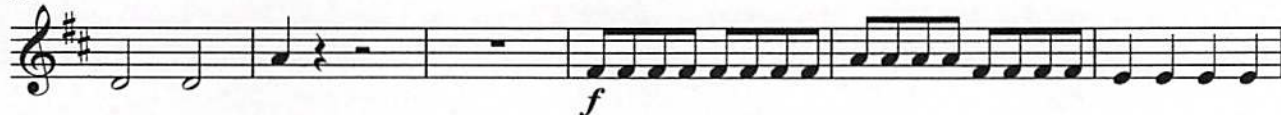

68

73

78

83

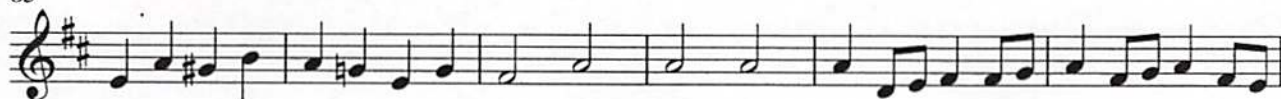

89

93

98

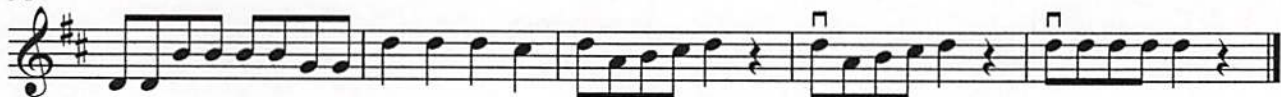

Violin B

Andante

4 *f*

8 *p*

15 *mf* *p*

22 *V*

29 *f* *mf*

35 *f*

42 *p*

49 *mf*

56 *p* *V*

63 *f*

Presto

9

17

25

33

43

51

59

70

82

92

100

109

117

126

136